

however, it is estimated that in order to harvest one pound of lobster, one pound of bait is needed.

industry, and, most importantly, be as effective." The challenge was launched

with the challenge, contestants be invited to submit a one-summary statement of their

BUSINESS

Yarmouth chamber launches 2019 business award

Nomination deadline Sept. 6; awards to be presented

The Yarmouth & Area Chamber of Commerce has opened the nomination process for its 14th annual business awards, which this year include two new categories: Business Leader of the Year and Artisan Business of the Year.

"These new categories allow the chamber to better serve its mem-

bership base and represent the make-up of the business community better," said Rick Allwright, the chamber's executive director. "We have historically had a very good participation in nominations and we are hoping for even more this year."

The awards will be presented

Thursday, Oct. 24, at the Maritime Centre.

The business awards program will be widely promoted on the chamber's social media page through its membership database, Allwright says. Nomination can be filed online at www.yarmouthchamberofcommerce.com



NOTICE SECOND READING DOG BY-LAW

Barrington Municipal Council is considering amendments to By-law No. 12 "Dog By-law".

Proposed amendments will strengthen the by-law as it relates to dog attacks.

Proposed amendments may be inspected at the Municipal Office located at 2447 Highway No. 3, Barrington, NS between the hours of 8:30 am and 4:30 pm, Monday to Friday.

Any representative by interested persons concerning the passing of these amendments may be made at the August 26, 2019, Council Meeting, which will be held in the Council Chambers, in the Administrative Centre, Barrington, NS. This matter will be discussed at 7:30 pm.

Chris Frotten,
Chief Administrative Officer
902-627-2015
cfrotten@barringtonmunicipality.com

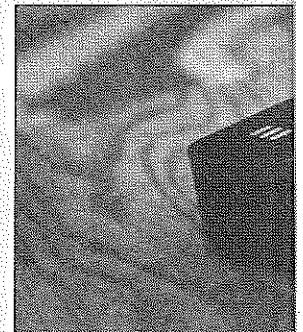
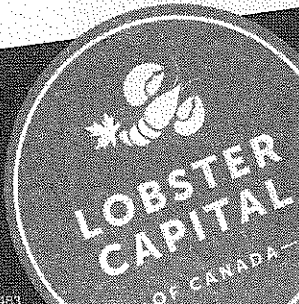

FORGET THE OUR LATEST HEARING AID

Amplifon is a leader in hearing healthcare, serving more than 5 million satisfied customers worldwide. With an extensive range of leading technology, competitive prices, rest assured you'll receive a customized solution.

METEGHAN
Clare Pharmasave
Wednesday, August 7, 1-5

PUBNICO
A M Clark Health Centre
Thursday, August 8, 1-5PM

LIMITED SPOTS AVAILABLE
BOOK NOW!
1 800.565.77

*Terms and conditions applicable to binaural



By-Law No. 12 Dog By-Law

Title

1. This By-Law is entitled the “Dog By-Law”.

Definitions

2. In this By-Law:
 - (1) “destroy” means kill;
 - (2) “dog” means any dog, male or female, or any animal that is the result of the breeding of a dog with any other animal;
 - (3) “domestic animal” includes pets and farm animals;
 - (4) “extraordinary expense” means any expense incurred by Municipal Staff in relation to a dog except for provision of food and shelter;
 - (5) “fierce or dangerous dog” has the meaning stipulated in s. 7 of this By-Law;
 - (6) “mitigating factor” means a circumstance which excuses the aggressive behaviour of a dog where:
 - (i) the dog, at the time of the aggressive behaviour, attacked or injured any trespasser on property occupied by its owner;
 - (ii) the dog immediately prior to the aggressive behaviour, was being abused or tormented by the person attacked or injured;

- (7) “Municipal Staff” means the Municipality’s By-Law Enforcement Officer or a person appointed by the Chief Administrative Officer or Council to act on the Municipality’s behalf for the purposes of this By-Law, and includes the Pound Keeper;
- (8) “owner” means the owner of a dog and any person who possesses, has the care or control of, or harbours a dog and, where such a person is a minor, includes a parent, guardian or custodian of such a person;
- (9) “wolf-dog hybrid” means any animal which results from the breeding of a dog and a wolf or that is or has been advertised or held out for sale as such;

Dog Control and Pound

3. Municipal Staff shall be responsible for the enforcement of this By-Law.
4. Council shall appoint a Pound Keeper who shall:
 - (1) collect on behalf of the Municipality any Impounding Fees, Daily Pound Fees and any other additional charges or fees as are authorized in this By-Law and as may be set by resolution of Council;
 - (2) be responsible for the operation of the pound;
 - (3) provide adequate food and water to impounded dogs;
 - (4) keep the pound in a reasonable state of cleanliness;
 - (5) keep the pound premises neat and tidy in appearance.

Dogs Running at Large

5. Any dog which is off the premises occupied by the owner without being under the continuous restraint and control of some person is deemed to be running at large for the purposes of this By-Law. A dog which is tethered on a tether of sufficient length to permit the dog to leave the property boundaries of the premises occupied by the owner is deemed to be running at large.
6. The owner of a dog shall, while the dog is off the premises occupied by the owner, keep the dog under control by means of a harness or leash, and the dog shall be deemed to be running at large where the owner fails to use such apparatus, except

that an unleashed and unharnessed dog that is under continuous effective human restraint and control shall not be deemed to be running at large. When using Municipal Trails and Sidewalks, dogs must be on a leash, at all times, held by a person able to control the dog.

Fierce or Dangerous Dogs

7. For purpose of this By-Law a dog that is fierce or dangerous means any dog:
- (1) that is a wolf-dog hybrid;
 - (2) that, in the absence of a mitigating factor as defined herein, has attacked or injured a person;
 - (3) that, in the absence of a mitigating factor as defined herein, has injured a domestic animal;
 - (4) that, in the absence of a mitigating factor as defined herein, when either unmuzzled or unleashed, in a vicious or terrorizing manner, approaches any person in an apparent attitude of attack upon streets, sidewalks, any public grounds or places, or on private property other than the property of the owner;
 - (5) owned or harboured in whole or in part for the purpose of dog fighting; or
 - (6) trained for dog fighting; provided that no dog shall be deemed fierce or dangerous if it is a professionally trained guard dog while lawfully engaged for law enforcement.

Dog Attacks

8. ***The owner of a fierce or dangerous dog or a dog which attacks any person or other animal is guilty of an offence.***
9. ***This section shall not apply to a dog acting in furtherance of law enforcement work at the time of the attack.***
10. ***Where an Enforcement Officer has reason to believe that a dog has attacked a human being or animal the Enforcement Officer may take any one or combination of the following actions:***
- (1) ***issue the owner an order to muzzle the dog, which order shall specify the times and circumstances when the dog must be muzzled;***

(2) *issue the owner an order to secure a microchip registration for the dog; or*

(3) *subject to Section 7, designate the dog as a fierce or dangerous dog.*

11. The owner of a dog designated a fierce or dangerous dog pursuant to Section 7 shall:

(1) *when the dog is on the property of its owner, keep the dog securely restrained either indoors or inside an escape-proof enclosure while outdoors; and*

(2) *when the dog is off the property of its owner,*

i. muzzle the dog;

ii. ensure that the dog is under the control of a person not less than eighteen (18) years of age;

iii. ensure the dog is on a leash; or

iv. is securely restrained indoors or inside an escape-proof enclosure, including a motor vehicle.

Responsibilities of Owners

8.12. Every owner of a dog:

(1) whose dog runs at large;

(2) whose dog persistently disturbs the quiet of the neighbourhood by barking, howling or otherwise;

(3) who neglects or refuses to provide a written statement required by this By-law;

(4) who harbours, keeps, or has under care, control or direction a dog that is fierce or dangerous;

(5) who fails to remove the feces of a dog, other than a dog that is trained to assist and is assisting a person with a disability, from public property or private property other than the owners;

is in contravention of the By-Law.

Impounding

- 9.**13.** Municipal Staff may, without notice to or complaint against the owner, impound any dog that:
- (1) runs at large contrary to this By-Law;
 - (2) is fierce or dangerous;
 - (3) is rabid or appears to be rabid or exhibits symptoms of canine madness; or
 - (4) persistently disturbs the quiet of the neighborhood by barking, howling or otherwise.
- 10.**14.** An Impounding Fee of \$25.00 and a Daily Pound Fee of \$10.00 shall be payable by any person seeking to redeem an impounded dog.
- 11.**15.** Except in the case where a dog is impounded for being fierce or dangerous, or is rabid or exhibits symptoms of canine madness, the owner of a dog which has been impounded, upon proof of ownership of the dog, may redeem the dog after payment to the Pound Keeper, or making arrangement for payment satisfactory to the Pound Keeper, of the Impounding Fee and the Daily Pound Fee(s), along with reimbursement for any Extraordinary Expenses incurred by the Municipal Staff in relation to the dog.
- 12.**16.** Any dog which has not been redeemed by its owner at the expiry of a period of 72 hours after being impounded may be given away, sold or killed by the Pound Keeper and, if sold, the proceeds shall belong to the Municipality.
- 13.**17.** Whenever the 72 hours of impounding time expires on a weekend, the Pound Keeper shall hold such dog until the expiry of the first business day following the weekend to permit the owner to redeem the dog.

Notice

- 14.**18.** Upon any dog being impounded the Pound Keeper shall make at least one attempt to contact the owner of the dog if ownership can be reasonably determined. Provided however that if a dog is missing, the onus is on the owner of the dog to ascertain within the time period provided for impounding under this By-Law, whether the dog has been impounded, and neither the Pound Keeper nor the Municipality shall incur liability in the event of failure to give Notice to the owner, if the owner has not made inquiry of the Pound Keeper to determine whether the dog was impounded.

Destroying

15.19. Municipal Staff may, without notice to or complaint against the owner, destroy on sight or after capture any dog that:

- (1) is fierce or dangerous;
- (2) is rabid or appears to be rabid or exhibits symptoms of canine madness;
- (3) is sick or injured such that it requires a veterinarian or would cause undue distress to the animal or costs to treat would be excessive to the Municipality.

16.20. Municipal Staff may, kill on sight any dog that is running at large and which he or she believes, on reasonable and probable grounds, to pose a danger to a person or a domestic animal or to property of persons other than the owner.

Penalty

17.21. Any person who contravenes any provision of this By-Law is punishable on conviction by a fine of not less than \$100.00 and not more than \$500.00 and to imprisonment of not more than thirty (30) days in default of payment thereof.